

Camden

HOMES

PINE RIDGE

2635 S. FAIRMONT ESTATES DR.,
GREENACRES, WA 99016

EXTERIOR PAINT

BODY COLOR: "GRIZZLE GRAY"



TRIM COLOR: "AGREEABLE GREY"

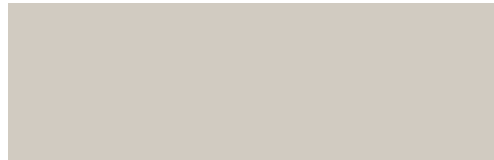

STAIN COLOR: "ARCTIC GREY"

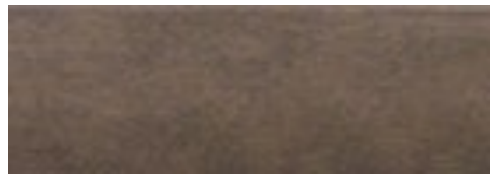

EXTERIOR MASONRY:
"NANTUCKET"



ROOF: "WEATHERED WOOD"

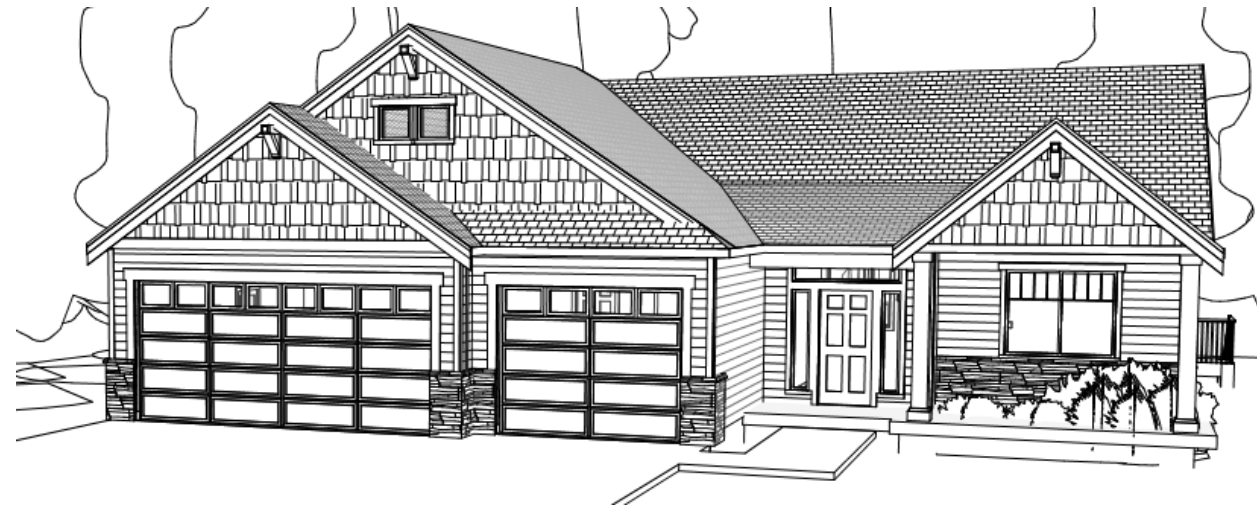

GARAGE DOORS:

CLOPAY GALLERY STEEL, SHORT PANELS W/
REC14 WINDOWS
COLOR "AGREEABLE GREY"



SIDING:

PAINT GRADE SHINLES
STANDARD LAP SIDING
STAIN-GRADE FRONT COLUMNS &
CORBELS

WINDOWS:

CRAFTSMAN GRID ON
FRONT
NO GRIDS ON SIDES & BACK

GARAGE FRONT LIGHTS:

MAXIM "TERRACE"



**FRONT DOOR
HANDLESET:**
SCHLAGE
"BARCELONA" IN
"SATIN NICKEL"

FRONT DOOR:
3-LITE FIBERGLASS
DOOR
EXTERIOR COLOR:
STAIN-GRADE
"ARCTIC GREY"
INTERIOR COLOR:
"COLONIAL WHITE"
TO MATCH INTERIOR
DOORS & TRIM



**ALL INTERIOR
DOORS:**
3-PANEL CRAFTSMAN
"YARROW"
PAINT-GRADE
"COLONIAL WHITE"



**INTERIOR DOOR
LEVERS:**
"ACCENT"
IN "SATIN NICKEL"



VANITY LIGHTS:



2) KITCHEN PENDANTS:



DINING ROOM LIGHT:



Camden

HOMES

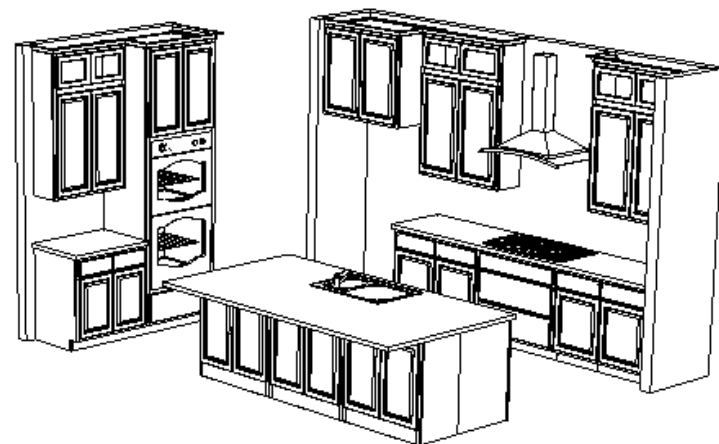

KITCHEN SINK:

"STAINLESS STEEL"

60/40 LARGE BOWL LEFT



APPLIANCES: FRIGIDAIRE PROFESSIONAL

IN "STAINLESS STEEL"



KITCHEN FAUCET:

DELTA "TRINSIC"

TOUCH2O

IN "ARCTIC STAINLESS"



KITCHEN CABINET HARDWARE :

5" PULLS IN "SATIN NICKEL"

KITCHEN PERIMETER CABINETS ONLY:

PAINT GRADE "COLONIAL WHITE" WALL STACKED UPERS WITH CLEAR GLASS

KITCHEN ISLAND & ALL OTHER CABINETS THROUGHOUT HOME: STAIN GRADE "ARCTIC GREY"

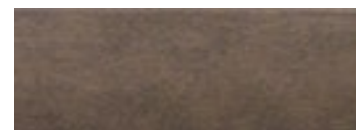

FIREPLACE DETAIL: MASONRY FROM FLOOR TO CEILING WITH BASE CABINETS TO LEFT AND RIGHT SIDE. INCLUDED WITH FLOATING BOX MANTEL



BATHROOM SHOWER FAUCETS :

DELTA "WOODHURST" IN "STAINLESS STEEL"



MASTER DECO TILE: SURFACE ART HERRINGBONE MOSAIC "TAUPE ICE"



KITCHEN GRANITE AND BACKSPLASH:

QUARTZ: 3CM "NUVOLETTE"

BACKSPLASH: 2.5"X8" BEDROSANS, CLOE TILE, IN "WHITE GLOSSY" 1/3 SUBWAY SET HORIZONTAL



MASTER SHOWER WALL TILE : 12X24 DAL TILE, ARTICULO "COLUMN GREY" (MATTE) 50/50 SUBWAY SET

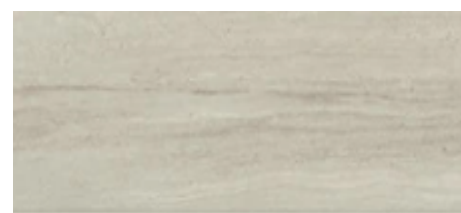

BASEMENT BATH FAUCET AND SINK:

OVAL TOP MOUNT SINK WITH DELTA "WOODHURST" CENTERSET FAUCET IN "STAINLESS"



MASTER AND MAIN BATH FAUCETS:

DELTA "WOODHURST" IN "SATIN NICKEL"



MASTER AND MAIN BATH SINKS:

UNDERMOUNT RECTANGLE SINKS IN "WHITE"



INTERIOR PAINT COLOR:

50% TINT OF "AGREEABLE GREY"



INTERIOR DOOR/TRIM COLOR:

HUNTWOOD "COLONIAL WHITE"

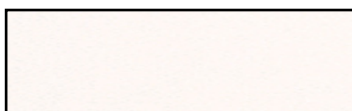

PAINT GRADE BASE TRIM:

OGEE "COLONIAL WHITE"



FLOORING:

CARPET: MOHAWK, TONAL ALLURE II "METEORITE"
LVP: PARADIGM, CONQUEST "PARLIAMENT"



FIREPLACE STONE: "NANTUCKET"
MANTEL: "ARCTIC GREY"

